

NOTES:

Cost estimate =  
£13,700

Estimate valid until  
31st March 2017

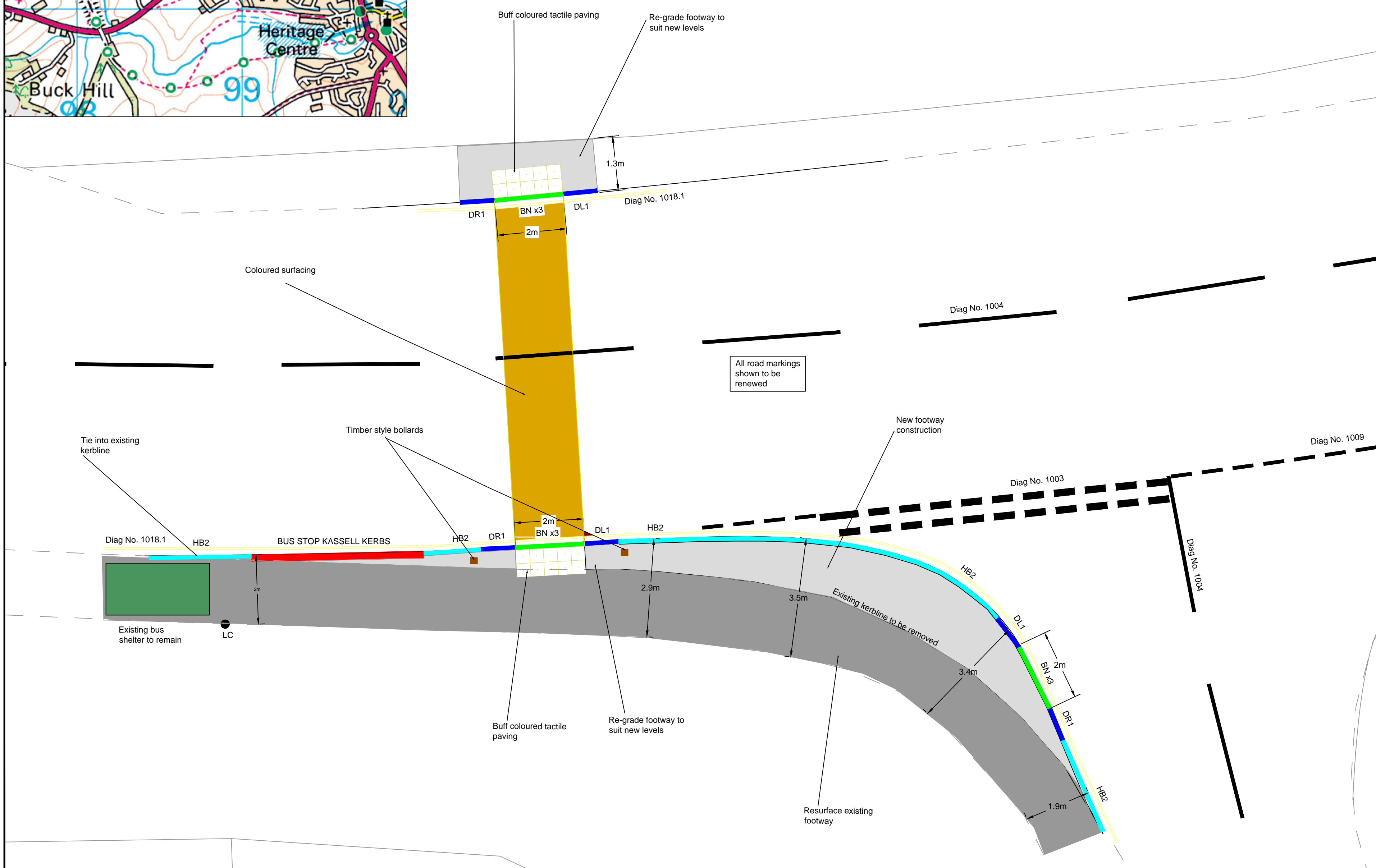

This map is reproduced from Ordnance Survey material with the permission of Ordnance Survey on behalf of the Controller of Her Majesty's Stationary Office © Crown copyright. Unauthorised reproduction infringes Crown Copyright and may lead to prosecution or Civil Proceedings. Wiltshire Council (100049050) 2016

F					
E					
D					
C					
B					
A					
O	2/16	SLD	MJS	MJS	ORIGINAL
REV	DATE	DRAWN	CHECK	APPRV	DESCRIPTION

DRAWING PURPOSE:  
**OUTLINE DWG**

**Wiltshire Council**  
Where everybody matters  
**Traffic & Network Management**  
County Hall, Bythesea Road, Trowbridge  
Wiltshire, BA14 8JD  
Tel: 0300 4560100  
Website: www.wiltshire.gov.uk

PROJECT:  
CATG  
CALNE  
SPRINGFIELD  
PEDESTRIAN CROSSING

DRAWING TITLE:  
OUTLINE DRAWING

SCALES:	NOT TO SCALE	SHEET SIZE:	A2
DRAWING No:	AREABOARD/CALNE/2016	REVISION:	0
FILE REF:	L/TRAFFICENGINEERING/		